KELLOGG & SOVEREIGN CONSULTING

REQUEST FOR PROPOSAL - ADDENDUM 1
Question & Answer

Applicant	**Coweta Indep School Dist 17**
BEN	140174
Form 470 #	**270002927**
470 Description	COWE OK C2 RFP 2728 IC
Addendum #	1
Date Posted	11/20/2026
e-Bidding Link	https://kellogglc.bonfirehub.com/portal

Questions and Answers

Question:

Racks:
Please provide rack information for each of the 5 requested.
--Locations for the 5?
--Open frame or enclosed cabinet?
--Wall mount or floor mount?
--What size - 12U, 16U, etc.?
--Are these replacing any existing racks/cabinets?
--If so, is there enough slack in the cabling to safely remove cable and patch panel without compromising existing terminations?
--If replacing, what equipment is in each rack that will need to be removed and reinstalled?
--Is that part of service provider responsibility?

Switches:
--Do you any DAC cables for the 3 new switches?

Answer:

-Locations 3 Rack locations. 1-High School .2-Child Nutrition

- Open Frame

-Wall mount

-8-10U size

-Replacing at High School and Replacing one at Child Nutrition front office

-Cabling-High School may need some extra help but should be able to be moved. No issue with child Nutrition

-Replacing Patch Panel and switch at High School and Child nutrition.

-Service Provider Responsibility- Yes

DAC cables for 3 new switches-No

Question: Rack line. The equipment list includes "Rack, Panduit or equivalent bulkhead," quantity 5 from the site visit, some sites will terminate the new fiber in an existing rack with a new patch panel, and others need a new small wall-mount open-frame rack. Does the quantity of 5 refer to racks, to fiber patch panels/bulkheads, or to both? Please list the sites where a new rack is expected. At the site visit, a rack was requested at the soccer field house, which is not listed as a recipient of service. Should that rack be included in this proposal, and if so, as a separate line that is not E-Rate eligible?

2. Existing Cisco switches. Do the existing Cisco switches at Southside Elementary and the Processing Warehouse have 10G SFP+ ports available for the new fiber links? If not, should bidders include a replacement or uplink module?

3. Licensing and term. Should proposals include cloud management licensing (for example, Aruba Central or equivalent) bundled with the switches, or manufacturer support only? What term should be priced for bundled licenses and support: 1 year, 3 years, or both as options?

4. Tariff line. Does the 25% tariff line apply only to active network equipment, or also to fiber, racks, patch cables, and transceivers? Should it be a single line for the proposal, or one per item or site?

5. Configuration scope. What configuration is in scope for the new switches? For example, should the High School switch take over VLAN routing from the existing core, and who provides the IP and VLAN design?

6.Can the District confirm that it reserves the right, at its sole discretion and in its best interest, to award separate portions of this RFP to different vendors? Specifically, can the District award the networking hardware, software, and associated licensing to one vendor while awarding fiber optic cabling, installation, and other infrastructure services to a separate vendor?

7. Additionally, please confirm that bidders may submit proposals for individual components or multiple components of the RFP without being required to receive an award for the entire project.

Answer: Clarification on quantity and bulkheads-5 Fiber bulkheads 3 racks. Fiber bulkheads: one each at Heritage, Southside, Central, and High School. 2 at Child Nutrition. Racks: 1 - High School, 1-Central, 2-Child Nutrition. See answers above for Rack specs.

Clarification on rack - No do not include in quote.

*2. **Existing Cisco switches** -Open ports are available, but we do need you to quote appropriate uplink module in your proposal.*

3. Yes, please include Aruba Central and 3year licensing

4. All products that have tariff included must include eligible pricing in separate line item in pricing sheet. US made /Exempt Products that is if manufactured in U.S or are Tariff exempt country, vendor would show $0 for the tariff line indicating the country of origin.

5. Configuration scope for new switches- High School would take over core from Intermediate High school and we would want configuration included in the proposal to cover that.

6. District reserves the right award vendors separately either as equipment or fiber installation under the program guidelines.

7. Vendors may submit proposals for individual components.

Question: Can you email us digital copies of the maps you handed out at the walkthrough?

***Answer:** Please see attached three maps.*


Coweta Public Schools
Child Nutrition
Single-mode
Fiber
Coweta Central Elementary School

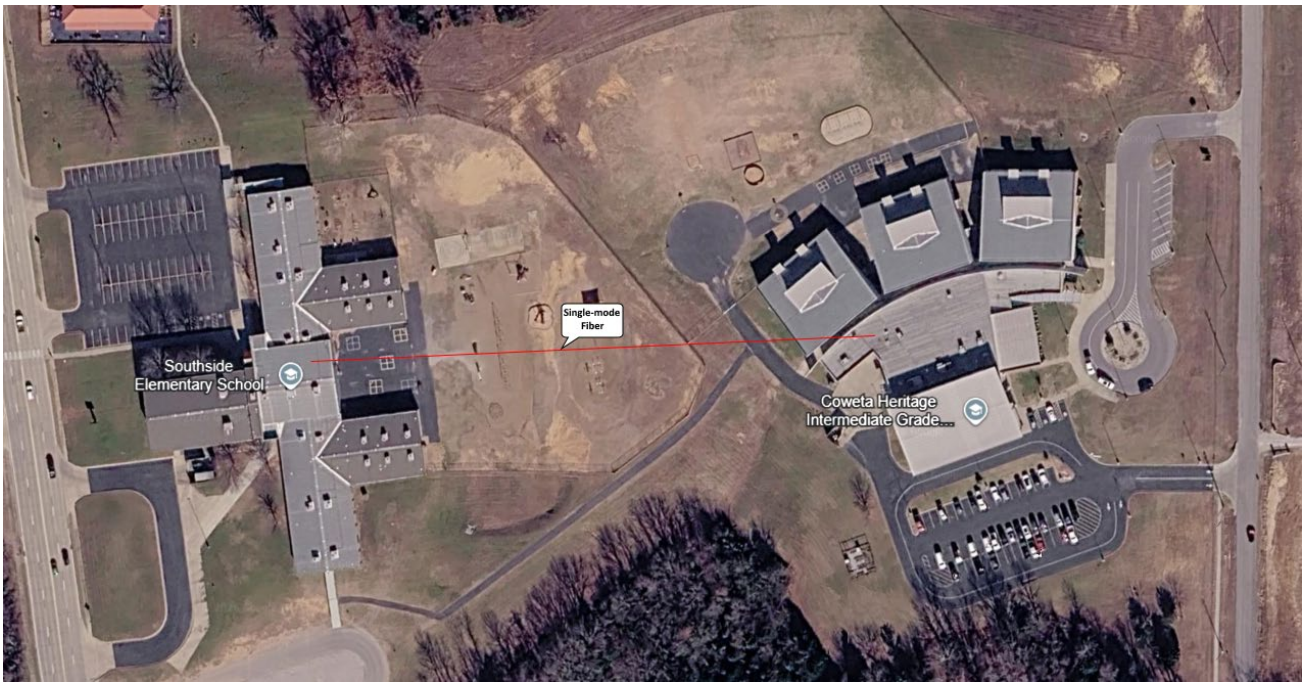
Single-mode Fiber
Southside Elementary School
Coweta Heritage Intermediate Grade...


Existing Fiber Handhole
Single-mode Fiber
New Fiber Handhole
Coweta Independent School
Coweta Soccer Facility
Single-mode Fiber
New Fiber Handhole
Single-mode Fiber
Sloat Jr High Gym
Coweta Baseball Field
Gymnasium
Coweta Band
Coweta Intermediate High School
Coweta Schools Track Facility
Mission Intermediate Grade Center
Coweta FFA Barn